

LINE TABLE

NUMBER	DIRECTION	DISTANCE
L65	N 84°37'51" E	202.09'
L66	N 75°26'50" E	180.46'
L67	S 66°09'05" W	90.81'
L68	S 68°56'23" W	89.00'
L69	S 82°19'28" W	125.91'
L70	N 85°22'35" E	40.99'
L71	S 89°34'59" E	30.01'
L72	S 82°19'57" W	421.85'
L73	N 82°19'28" E	4.06'
L74	N 28°04'08" W	47.25'
L75	N 39°04'02" W	156.67'
L76	N 50°37'36" W	74.74'
L77	N 36°38'14" W	80.06'
L78	N 05°37'15" E	47.43'
L79	N 18°46'22" E	39.71'
L80	N 07°30'18" E	39.08'
L81	N 20°18'57" W	56.98'
L82	N 36°52'08" W	78.80'
L83	N 51°05'32" W	107.08'
L84	N 84°39'11" W	177.31'
L85	N 28°56'54" W	121.96'
L86	N 69°28'10" W	117.68'
L87	N 29°27'17" W	35.92'
L88	N 05°19'25" W	92.22'
L89	N 17°22'43" W	77.78'
L90	N 87°40'12" W	47.26'
L91	N 76°22'52" W	56.95'
L92	N 73°11'08" W	43.69'
L93	N 29°03'31" W	160.52'
L94	N 50°35'45" E	129.50'
L95	N 70°10'57" E	54.97'
L96	N 51°37'11" E	54.63'
L97	N 10°31'47" E	27.41'
L98	N 62°53'25" E	28.37'
L99	N 76°48'59" E	48.78'
L100	N 71°18'33" W	28.58'
L101	N 01°21'15" E	10.36'
L102	N 53°05'30" W	122.99'

CURVE TABLE

NUMBER	DELTA ANGLE	RADIUS	ARC LENGTH
C3	62°12'55"	200.00'	217.17'
C4	99°23'10"	200.00'	346.82'
C5	74°24'47"	200.00'	259.75'
C6	34°44'37"	200.00'	121.28'
C7	22°59'11"	200.00'	80.24'
C8	18°41'46"	200.00'	65.26'
C9	17°17'29"	200.00'	60.36'
C10	08°39'34"	200.00'	30.23'
C11	08°47'35"	200.00'	30.69'

SURVEY NOTES

- EQUIPMENT & PROCEDURES: A 5" ELECTRONIC TOTAL STATION WAS USED FOR THIS FIELD TRAVERSE SURVEY. ACCURACY MEETS OR EXCEEDS W.A.C. 332-130-090.
- CONTROL MONUMENTATION VISITED MARCH 2003.
- WETLAND FLAGS LOCATED BY HARMSSEN AND ASSOCIATES, MONROE, LA. WETLANDS AND 200' SHORELINE DESIGNATION BY WETLANDS RESOURCES, INC. "WETLANDS DELINEATION REPORT MAP FOR HERITAGE BAPTIST FELLOWSHIP" DATED DECEMBER 13, 1999. WRI #99312
- THE NET AREA SHOWN IS THE LOT AREA WITHOUT THE AREAS WITHIN THE WETLAND BUFFER, 200 FOOT SHORELINE DESIGNATION AND IN THE PROPOSED ACCESS AND UTILITY EASEMENTS.

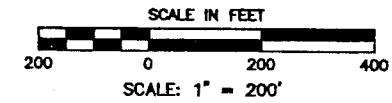

MERIDIAN RECORD OF SURVEY VOL. 27, PG. 164

LEGEND

- ⊕ FOUND MONUMENT AS DESCRIBED
- SET 1/2" REBAR & ORANGE CAP "MGA 29276 32434 35145 36811"
- WBL WETLAND BUFFER LINE
- OLL ORIGINAL LOT LINE
- RLL REVISED LOT LINE
- NGPA NATIVE GROWTH PROTECTION AREA SEE NOTE 1 OF NOTES SHEET 1

21389 SR 2 PARCEL ADDRESS (TYP.)

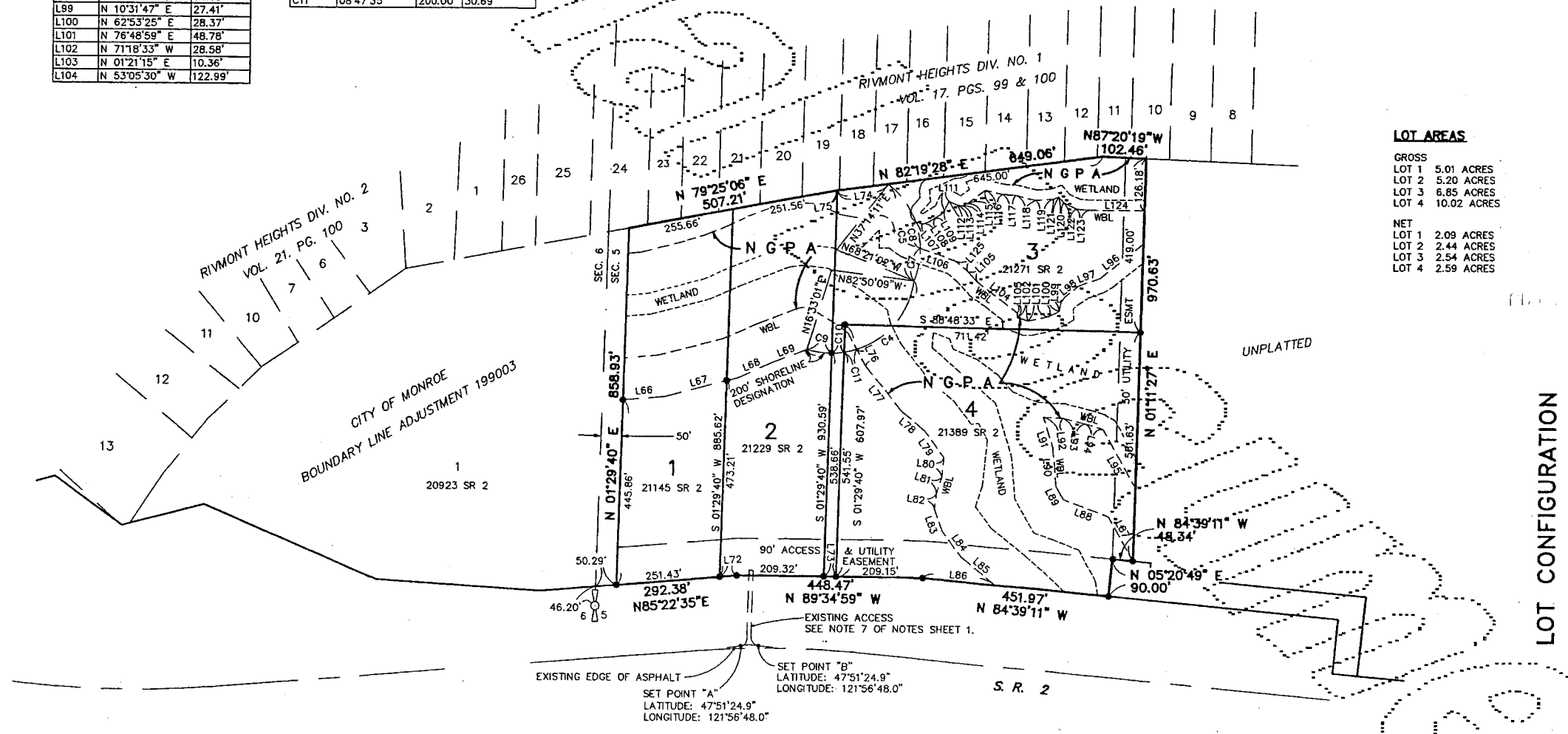

LOT AREAS

GROSS	NET
LOT 1 5.01 ACRES	LOT 1 2.09 ACRES
LOT 2 5.20 ACRES	LOT 2 2.44 ACRES
LOT 3 6.85 ACRES	LOT 3 2.54 ACRES
LOT 4 10.02 ACRES	LOT 4 2.59 ACRES

LOT CONFIGURATION

PROJECT: HERITAGE CHURCH SHORT PLAT 199005

CLIENT: HERITAGE BAPTIST CHURCH, MONROE, WA

SHEET 3 of 3



DRAWN BY: DEB
CHKD BY: TG
DATE: 04-30-03
JOB NO.: 02203
SHEET: 3 of 3

Mead Gilman & Assoc.
PROFESSIONAL LAND SURVEYORS
P.O. BOX 289, WOODVILLE, WA 98072 (425) 486-1252

S.W. 1/4, N.W. 1/4 SEC 5, TWP 27 N, R 7 E, W.M. & S.E. 1/4, N.E. 1/4 SEC 6, TWP 27 N, R 7 E, W.M.

200405035216