City of Monroe Shoreline Environmental Designations

City of MONROE

Boundaries

- Monroe City Limits
- Shoreline Boundary

Shoreline Designations

- (A) - Aquatic
- (HI) - High Intensity
- (N) - Natural
- (SR) - Shoreline Residential
- (TSF) - Tye Stormwater Facility
- (UC) - Urban Conservancy
- (UCm) - Urban Conservancy Mining

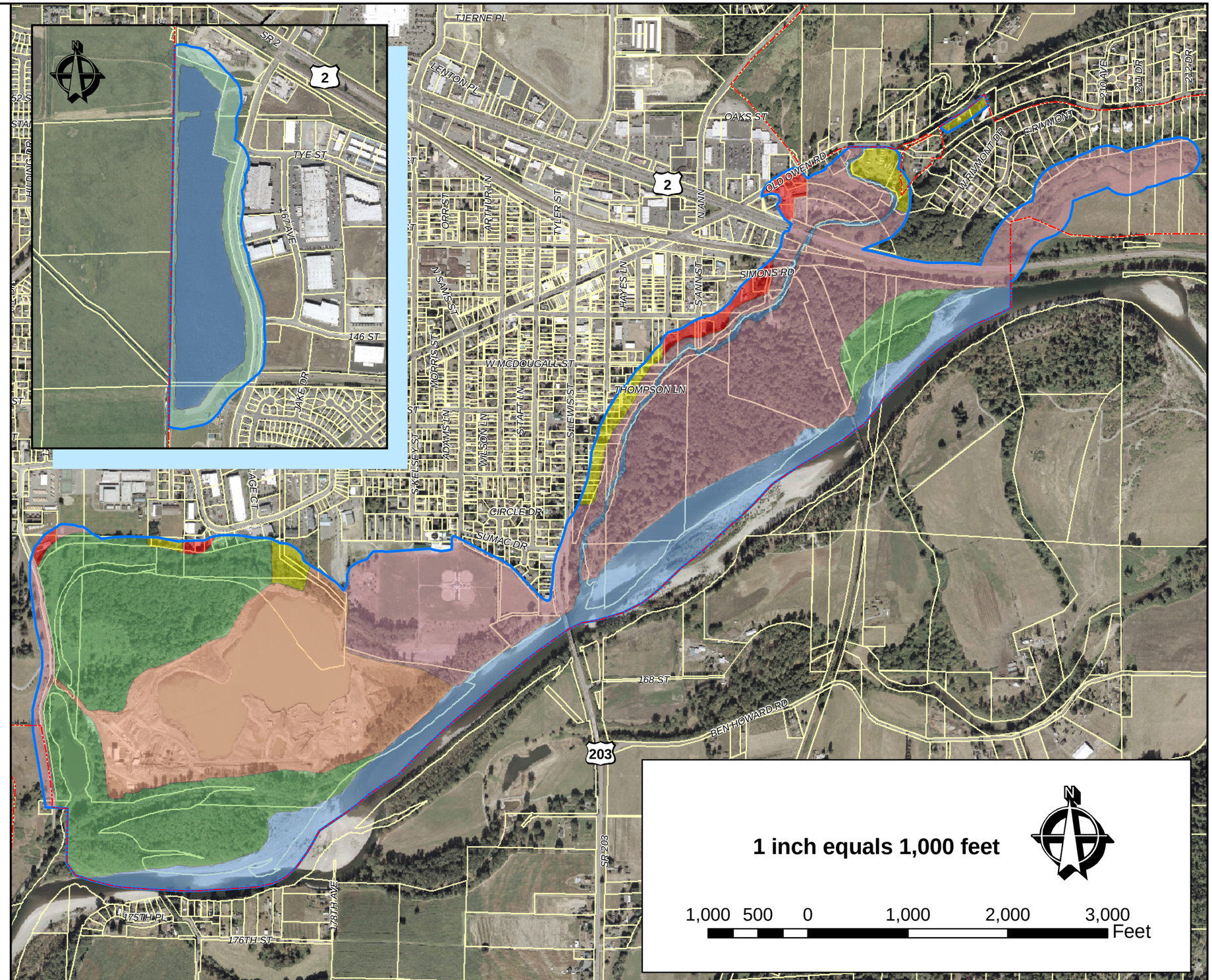

Map data shown is the property of the City of Monroe & Snohomish County. Inaccuracies may exist. The City of Monroe & Snohomish County imply no warranties or guaranties regarding any aspect of data depiction. No real estate decisions are to be made using this map. Please contact the City of Monroe Community Development Department to verify the designation(s).

Project: Shoreline Environmental Designations
Y:\GIS\Departments\CD\Shorelines\Shoreline Environmental Designations (7-20-07).mxd
Source: City of Monroe 2006; Snohomish County 2006, Watershed Company 2002
Revised: 08-27-07
Author: R. Wright