APPENDIX 2-A

UPSTREAM ANALYSIS EXHIBIT

APPENDIX 2-B

DOWNSTREAM ANALYSIS EXHIBIT
(South Basin)

A PORTION OF THE NW. 1/4 OF SEC. 31, T. 28 N., R. 7 E., AND
A PORTION OF THE NE. 1/4 OF SEC. 36, T. 28 N., R. 6 E., W.M.
MONROE, WASHINGTON

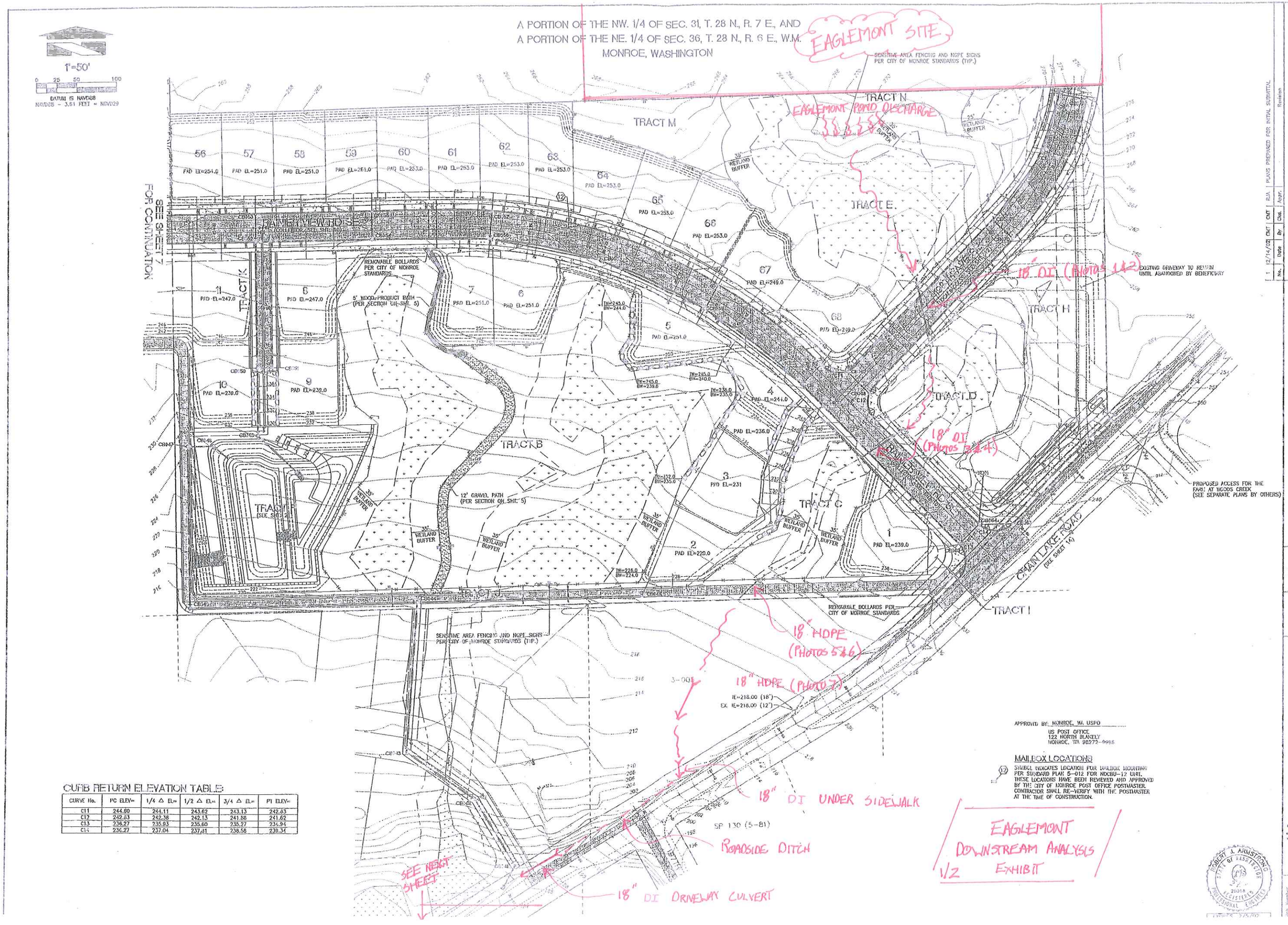

APPROVED BY: MONROE, WA USPO
US POST OFFICE
122 NORTH BLAKELY
MONROE, WA 98272-0998

MAILBOX LOCATIONS

(12) SYMBOL INDICATES LOCATION FOR MAILBOX MOUNTING PER STANDARD PLAN 5-012 FOR NDCBU-12 UNIT. THESE LOCATIONS HAVE BEEN REVIEWED AND APPROVED BY THE CITY OF MONROE POST OFFICE POSTMASTER. CONTRACTOR SHALL RE-VERIFY WITH THE POSTMASTER AT THE TIME OF CONSTRUCTION.

CURB RETURN ELEVATION TABLE:

CURVE No.	PC ELEV=	1/4 △ EL=	1/2 △ EL=	3/4 △ EL=	PT ELEV=
C11	244.60	244.11	243.62	243.13	242.63
C12	242.63	242.38	242.13	241.88	241.62
C13	236.27	235.93	235.60	235.27	234.94
C14	236.27	237.04	237.81	238.58	239.34

EAGLEMONT
DOWNSTREAM ANALYSIS
1/2 EXHIBIT

No.	Date	By	Chk.	Appr.	Revision
1	12/14/02	CMT	CMT	RJA	PLANS PREPARED FOR INITIAL SUBMITTAL

Title: ROAD, GRADING AND DRAINAGE PLAN
EAST HALF
SINCLAIR HEIGHTS

For NJ LAND DEVELOPMENT COMPANY
12515 BEL-RED ROAD, SUITE 204
BELLEVUE, WA 98005
CONTACT: DEREK SINCLAIR
(425) 462-3200 ext. 228

Designed: CMT
Drawn: CMT
Checked: RJA
Approved: RJA
Date: 6/4/01
Scales: Horizontal 1"=50' Vertical N/A

18215 72ND AVENUE SOUTH
KENT, WA 98032
(425)251-6222
(425)251-8782 FAX
CIVIL ENGINEERING, LAND PLANNING, SURVEYING, ENVIRONMENTAL SERVICES

BARGHAUSEN CONSULTING ENGINEERS, INC.

Job Number 6722
Sheet 8 of 49

File: P:\CIVIL\6722\engineering\6722-p3.dwg Date/Time: 02/17/2002 15:30 Scale: 1=50 mpsch Xrefs: Z67225,Z67221,Z67228.

PREDEVELOPEMENT DRAINAGE MAP
FOR SINCLAIR HEIGHTS

No.	Date	By	Chk.	Appr.	Revision

Title: PREDEVELOPEMENT DRAINAGE MAP

SINCLAIR HEIGHTS

For: NU LAND DEVELOPMENT CO.
12515 BEL-RED ROAD
BELLEVUE, WA 98005
(425) 462-8200

Scale: Horizontal N/A Vertical N/A

Designed CME
Drawn CME
Checked RJA
Approved RJA
Date 6/1/01

BARGHAUSEN CONSULTING ENGINEERS, INC.

18215 72ND AVENUE SOUTH
KENT, WA 98032
(425)251-6222
(425)251-6782 FAX

CIVIL ENGINEERING, LAND PLANNING, SURVEYING, ENVIRONMENTAL SERVICES

Job Number 6722

Sheet 1 of 1

DOWNSTREAM ANALYSIS EXHIBIT
(North Basin)

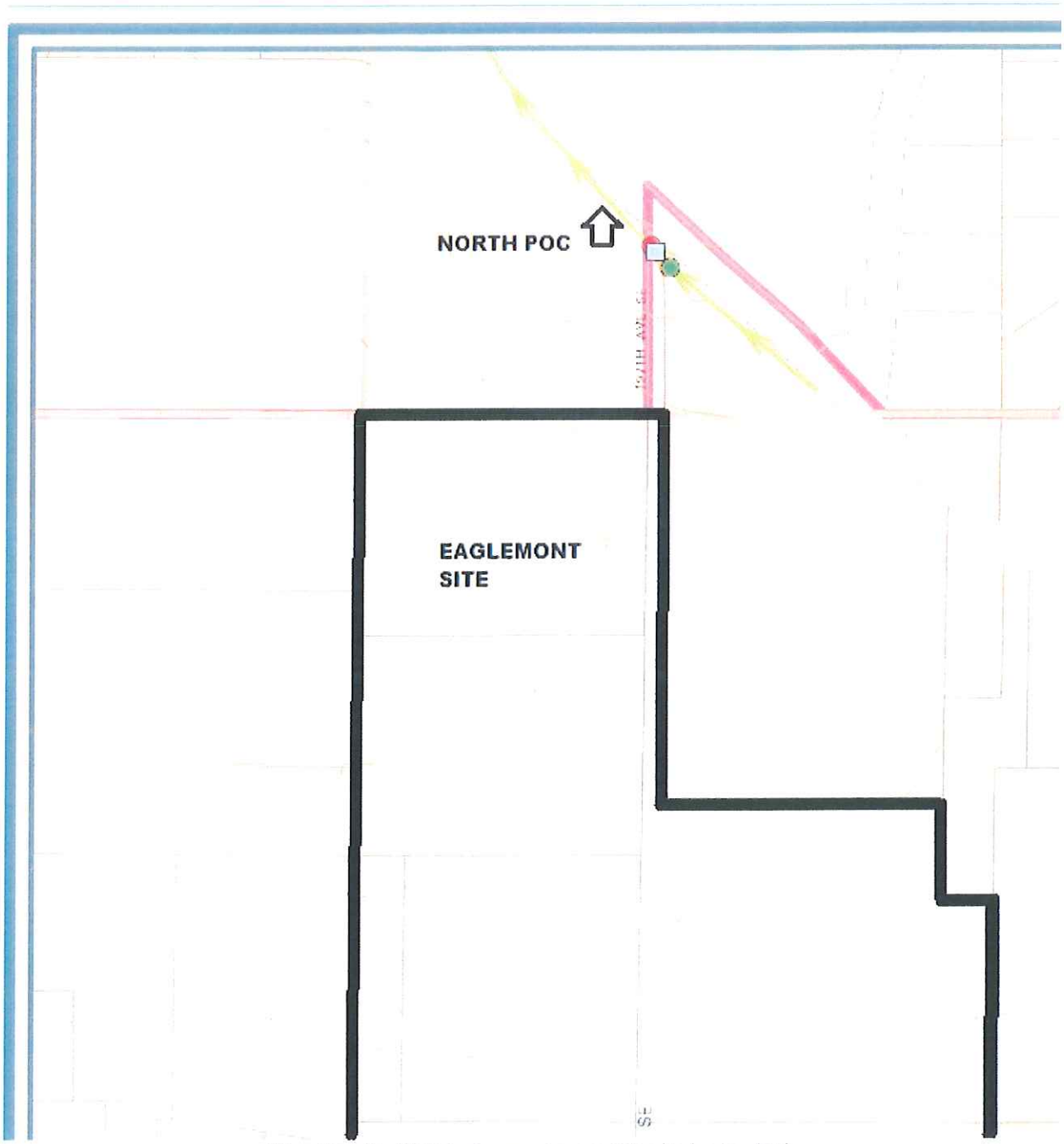

The North POC shown is on Chain Lake Rd.

APPENDIX 2-C

CONVEYANCE SYSTEM DESIGN CALCULATIONS